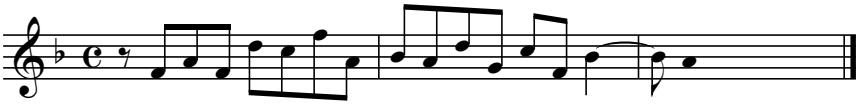Invention dans le style de Bach