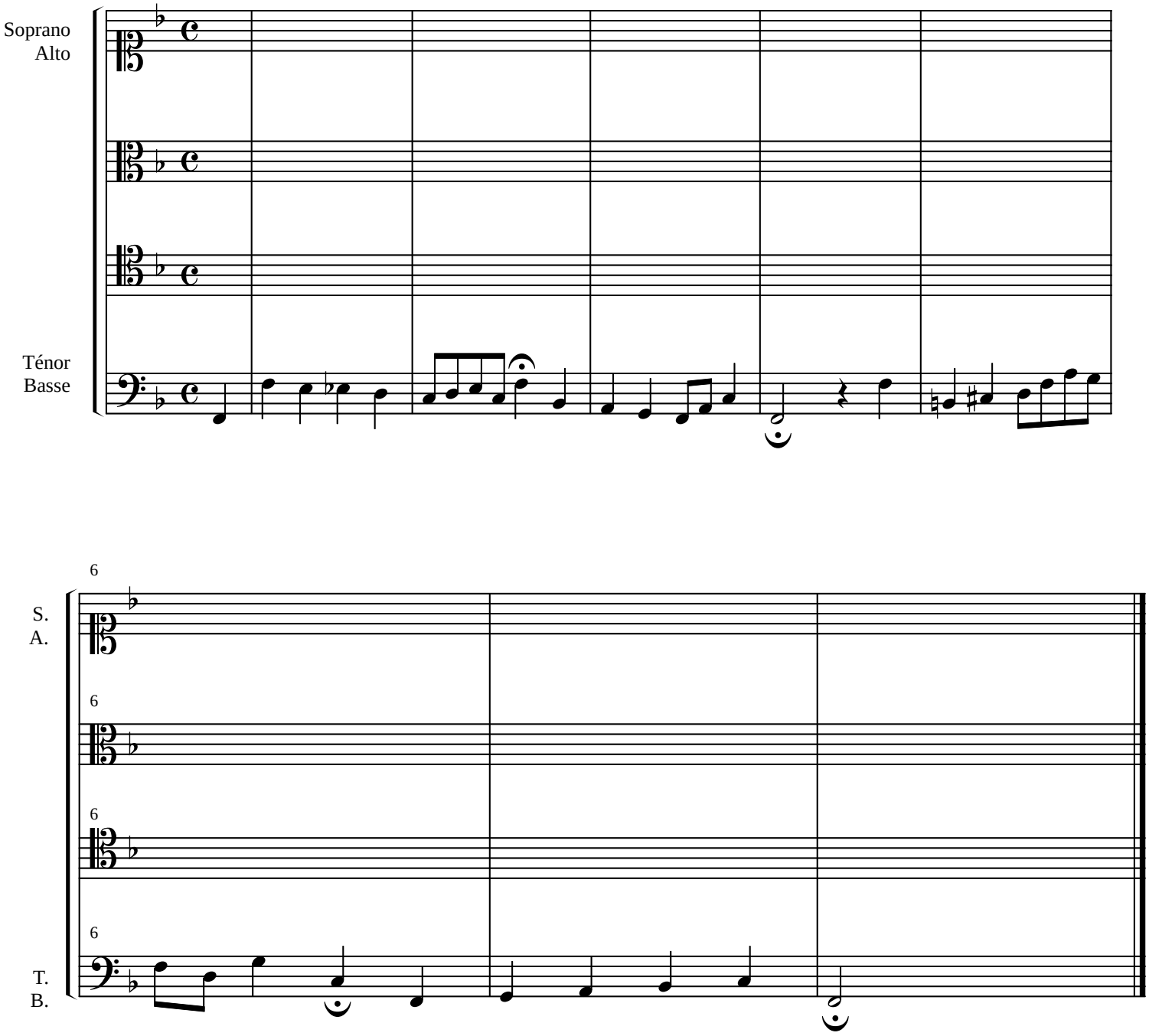J.S. Bach